INFINITE
BUILDINGRENOVATION
Industrialised envelope solutions

eurac research

Comfort Plugin

Daniele Antonucci, Eurac Research

Online, 11/06/24

INFINITE project has received funding from the European Union's Horizon 2020 research and innovation programme under grant agreement No **958397**

Aim

Why a plugin for energy and comfort?

Comfort plugin - Aims

- Hourly Evaluation of the building's performance both in terms of energy efficiency and thermal comfort using the ISO52016 trough the python library : pybuildingenergy (https://pypi.org/project/pybuildingenergy/) and the ENCOME tool -> recast EPBD

- Connection of geometric and performance information of the facade components manually or directly from the BIM using the Open BIM-P API.

- Assessment of possible improvements (Energy Conservation Measure) to be applied, considering energy, comfort, and economic aspects.

Comfort plugin –Virtual Demo Spain

Building characteristics

C1 **Roof 1**: flat roof

C2 **Roof 2:** flat roof

S1 **Floor 1:** with crawl space

F1 **Façade 1:** East

F2 **Façade 2:** West

F3 **Façade 3:** North

M1 **Adiabatic party wall 1**

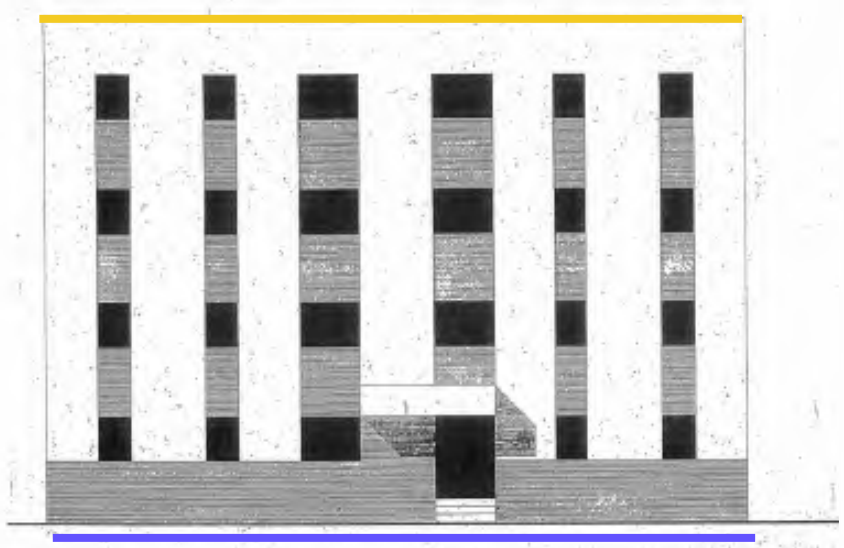

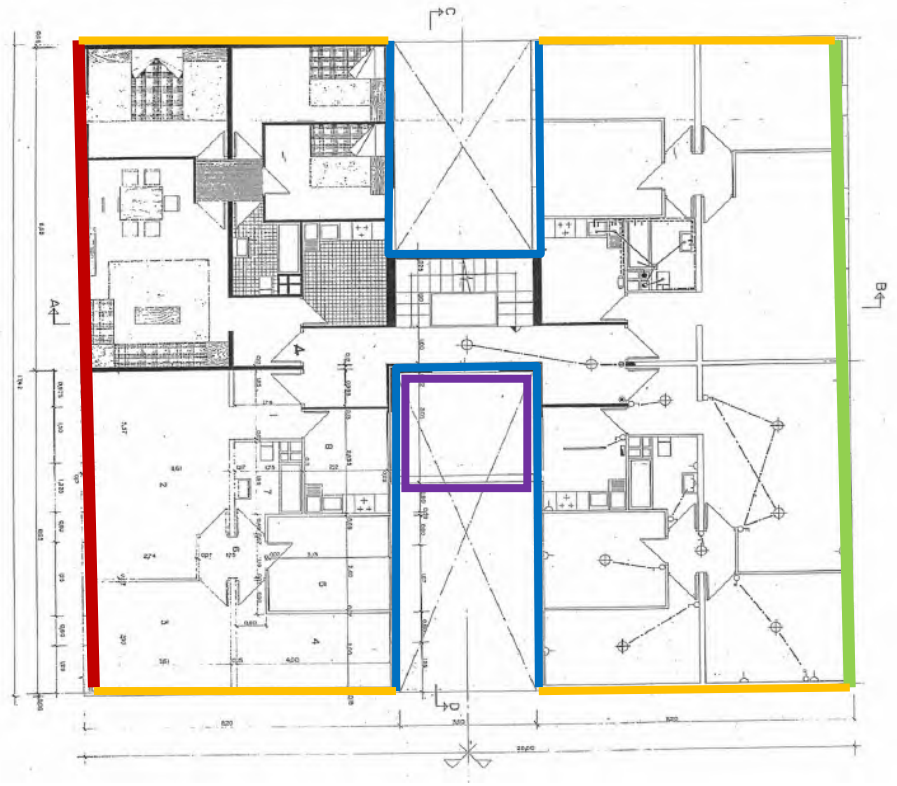

BUILDING TYPE

- Number of dwellings per floor: 4
- Number of floors: 4 floors
- Constructed area (1 dwelling): 72m2 built
- Useful area: 61.2m2
- Useful area of common elements: 110.5 m2 built.

Comfort plugin – Virtual Demo Spain

Modelling and BIM-P interaction

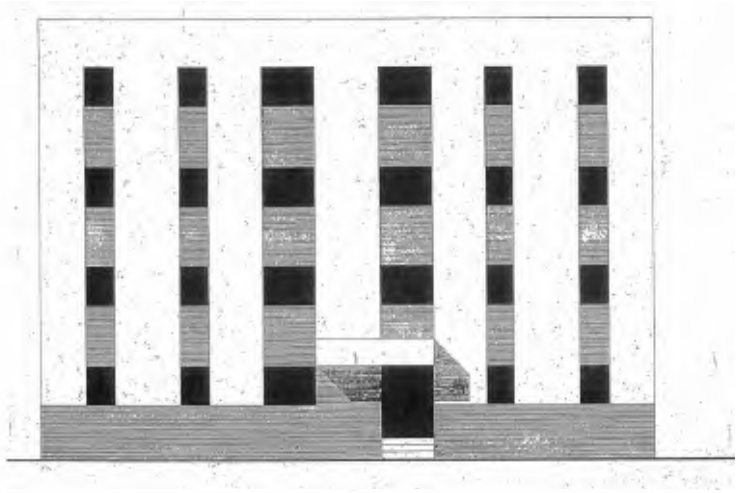

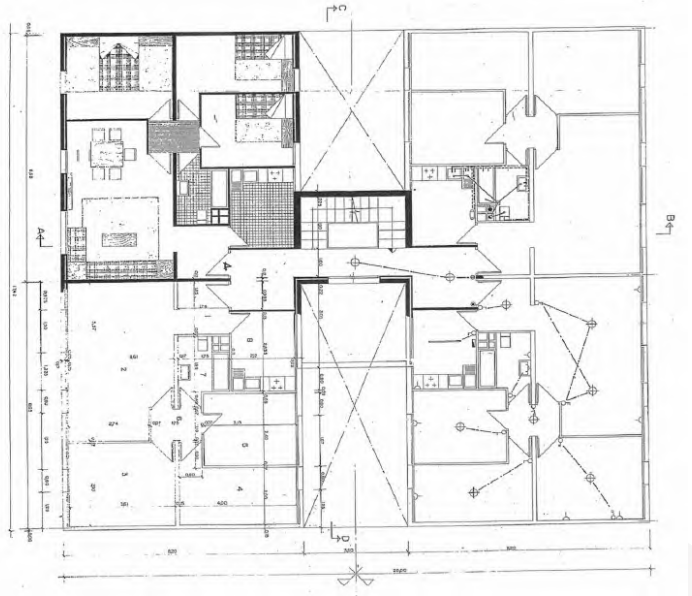

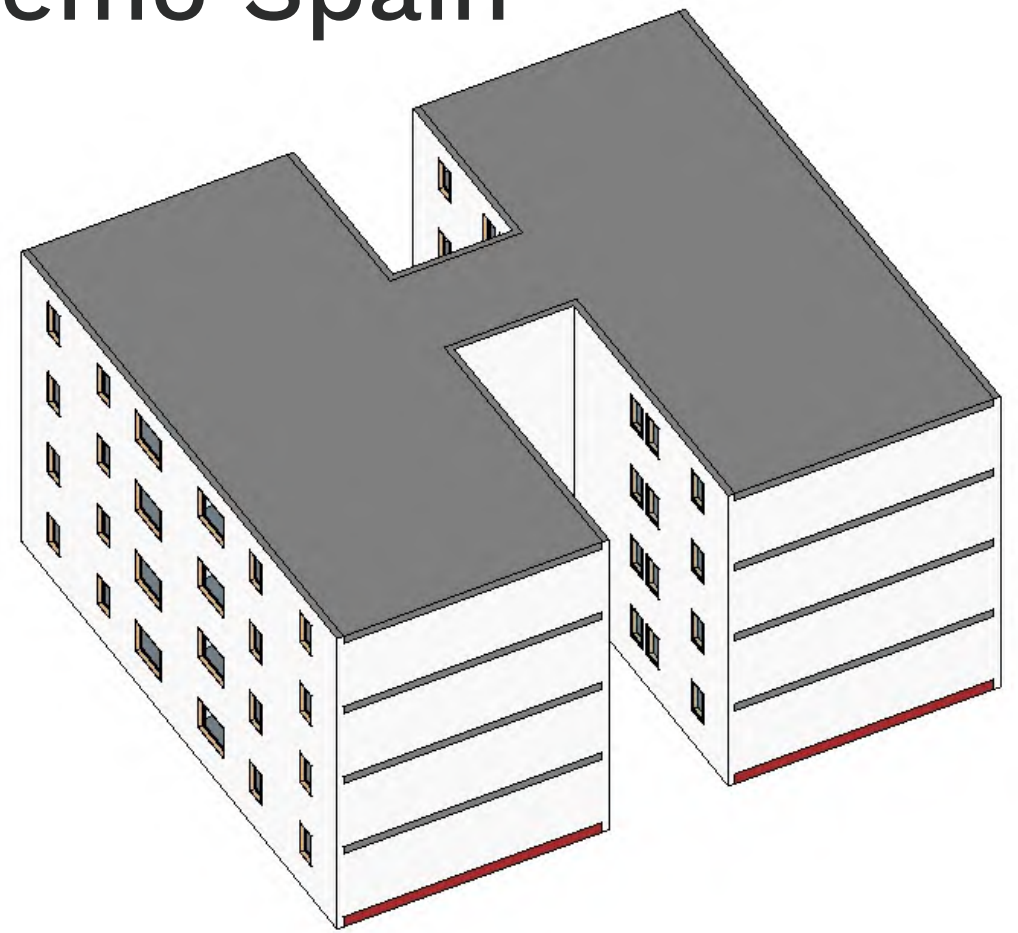

Taking the plans and elevations as reference, the building is modelled in Revit. Only the heated volumes are considered, leaving out the staircase

Comfort plugin – Virtual Demo Spain

Modelling and BIM-P interaction

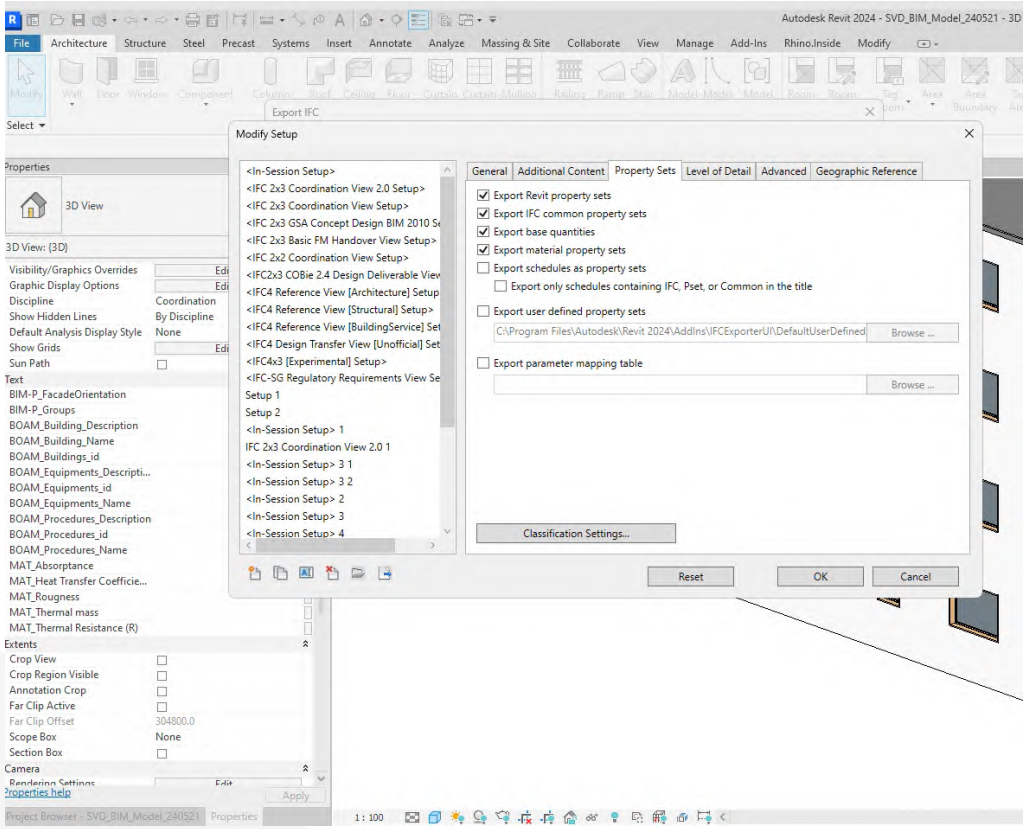

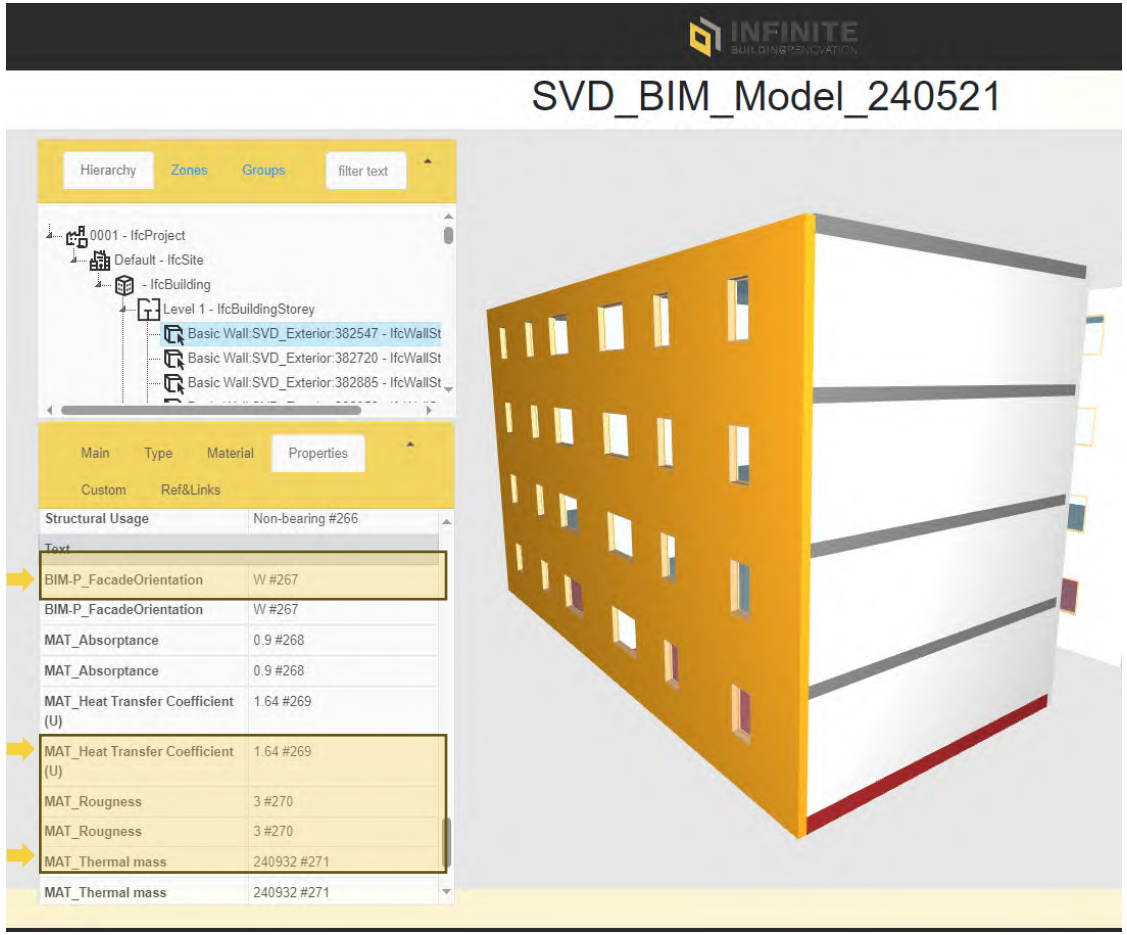

ORIENTATION

U-VALUE

THERMAL MASS

Export of the model in IFC format and import into INFINITE BIM-p with verification of the parameters of the imported elements

Live DEMO

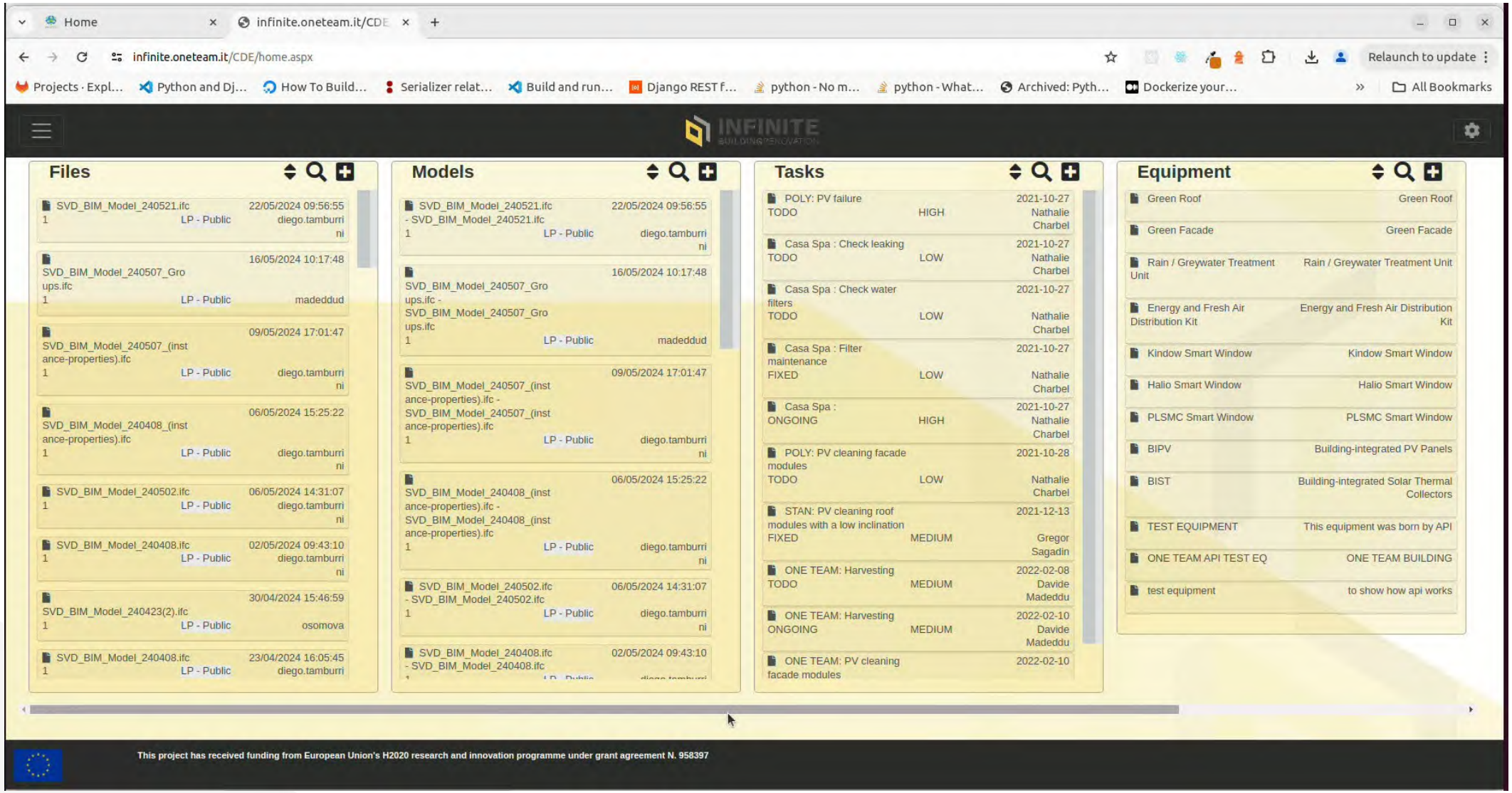
Home
infinite.oneteam.it/CDE
infinite.oneteam.it/CDE/home.aspx
Relaunch to update
Projects · Expl...
Python and Dj...
How To Build...
Serializer relat...
Build and run...
Django REST f...
python - No m...
python - What...
Archived: Pyth...
Dockerize your...
All Bookmarks
INFINITE
Files
SVD_BIM_Model_240521.ifc 22/05/2024 09:56:55
1 LP - Public diego.tamburrini
SVD_BIM_Model_240507_Groups.ifc 16/05/2024 10:17:48
1 LP - Public madeddud
SVD_BIM_Model_240507_(instance-properties).ifc 09/05/2024 17:01:47
1 LP - Public diego.tamburrini
SVD_BIM_Model_240408_(instance-properties).ifc 06/05/2024 15:25:22
1 LP - Public diego.tamburrini
SVD_BIM_Model_240502.ifc 06/05/2024 14:31:07
1 LP - Public diego.tamburrini
SVD_BIM_Model_240408.ifc 02/05/2024 09:43:10
1 LP - Public diego.tamburrini
SVD_BIM_Model_240423(2).ifc 30/04/2024 15:46:59
1 LP - Public osomova
SVD_BIM_Model_240408.ifc 23/04/2024 16:05:45
1 LP - Public diego.tamburri
Models
SVD_BIM_Model_240521.ifc - SVD_BIM_Model_240521.ifc 22/05/2024 09:56:55
1 LP - Public diego.tamburrini
SVD_BIM_Model_240507_Groups.ifc - SVD_BIM_Model_240507_Groups.ifc 16/05/2024 10:17:48
1 LP - Public madeddud
SVD_BIM_Model_240507_(instance-properties).ifc - SVD_BIM_Model_240507_(instance-properties).ifc 09/05/2024 17:01:47
1 LP - Public diego.tamburrini
SVD_BIM_Model_240408_(instance-properties).ifc - SVD_BIM_Model_240408_(instance-properties).ifc 06/05/2024 15:25:22
1 LP - Public diego.tamburrini
SVD_BIM_Model_240502.ifc - SVD_BIM_Model_240502.ifc 06/05/2024 14:31:07
1 LP - Public diego.tamburrini
SVD_BIM_Model_240408.ifc - SVD_BIM_Model_240408.ifc 02/05/2024 09:43:10
Tasks
POLY: PV failure TODO HIGH 2021-10-27 Nathalie Charbel
Casa Spa : Check leaking TODO LOW 2021-10-27 Nathalie Charbel
Casa Spa : Check water filters TODO LOW 2021-10-27 Nathalie Charbel
Casa Spa : Filter maintenance FIXED LOW 2021-10-27 Nathalie Charbel
Casa Spa : ONGOING HIGH 2021-10-27 Nathalie Charbel
POLY: PV cleaning facade modules TODO LOW 2021-10-28 Nathalie Charbel
STAN: PV cleaning roof modules with a low inclination FIXED MEDIUM 2021-12-13 Gregor Sagadin
ONE TEAM: Harvesting TODO MEDIUM 2022-02-08 Davide Madeddu
ONE TEAM: Harvesting ONGOING MEDIUM 2022-02-10 Davide Madeddu
ONE TEAM: PV cleaning facade modules 2022-02-10
Equipment
Green Roof Green Roof
Green Facade Green Facade
Rain / Greywater Treatment Unit Rain / Greywater Treatment Unit
Energy and Fresh Air Distribution Kit Energy and Fresh Air Distribution Kit
Kindow Smart Window Kindow Smart Window
Halio Smart Window Halio Smart Window
PLSMC Smart Window PLSMC Smart Window
BIPV Building-integrated PV Panels
BIST Building-integrated Solar Thermal Collectors
TEST EQUIPMENT This equipment was born by API
ONE TEAM API TEST EQ ONE TEAM BUILDING
test equipment to show how api works
This project has received funding from European Union's H2020 research and innovation programme under grant agreement N. 958397

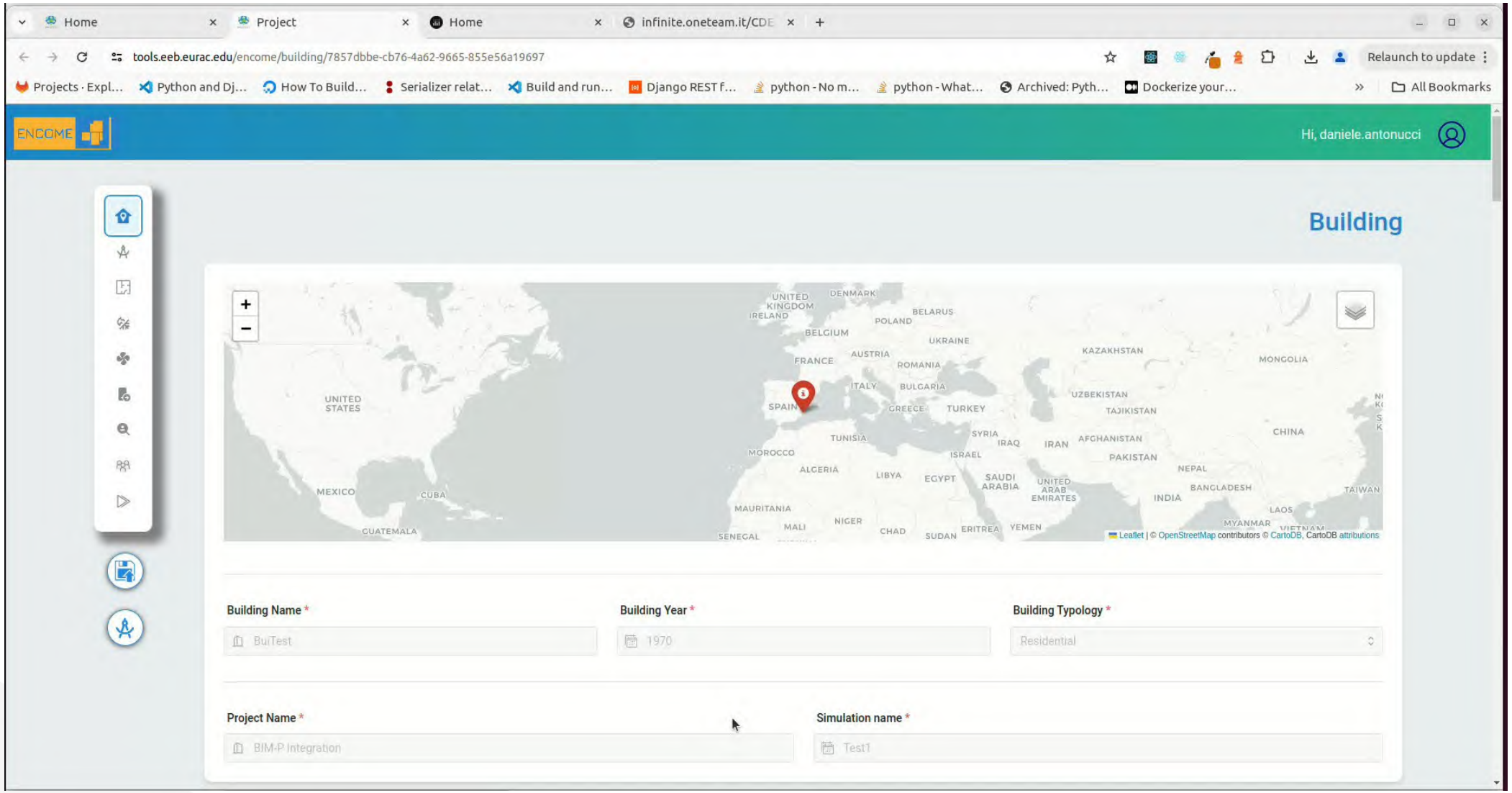
Home
Project
Home
infinite.oneteam.it/CDE
tools.eeb.eurac.edu/encome/building/7857dbbe-cb76-4a62-9665-855e56a19697
Relaunch to update
Projects · Expl...
Python and Dj...
How To Build...
Serializer relat...
Build and run...
Django REST f...
python - No m...
python - What...
Archived: Pyth...
Dockerize your...
All Bookmarks
ENCOME
Hi, daniele.antonucci
Building
Building Name *
BuiTest
Building Year *
1970
Building Typology *
Residential
Project Name *
BIM-P Integration
Simulation name *
Test1
Leaflet | © OpenStreetMap contributors © CartoDB, CartoDB attributions

Comfort plugin – Virtual Demo Spain

Energy Results

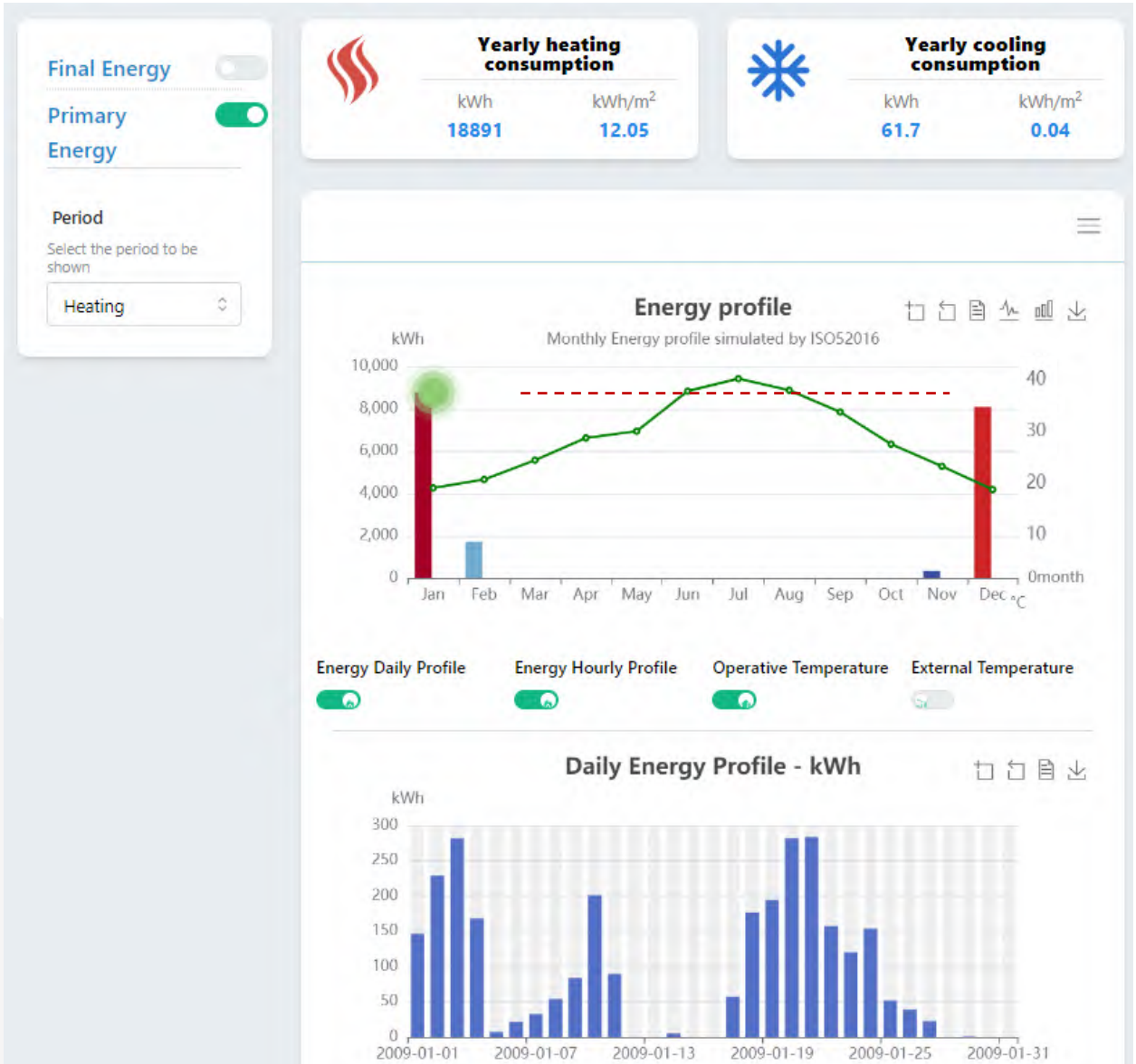

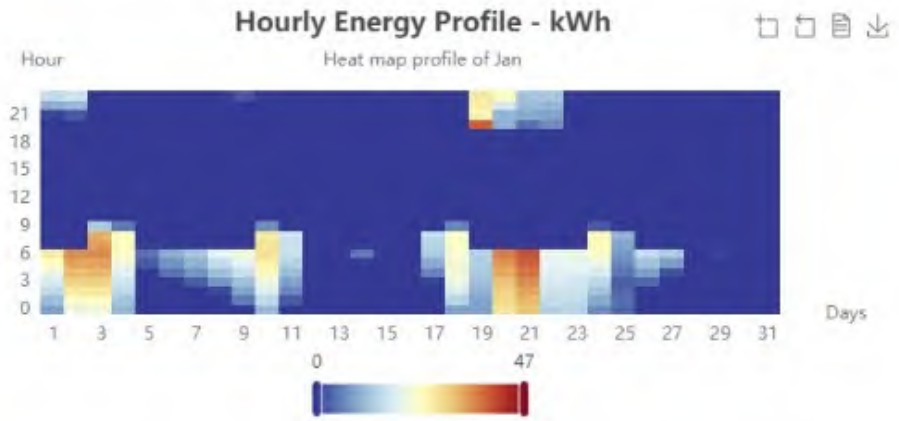

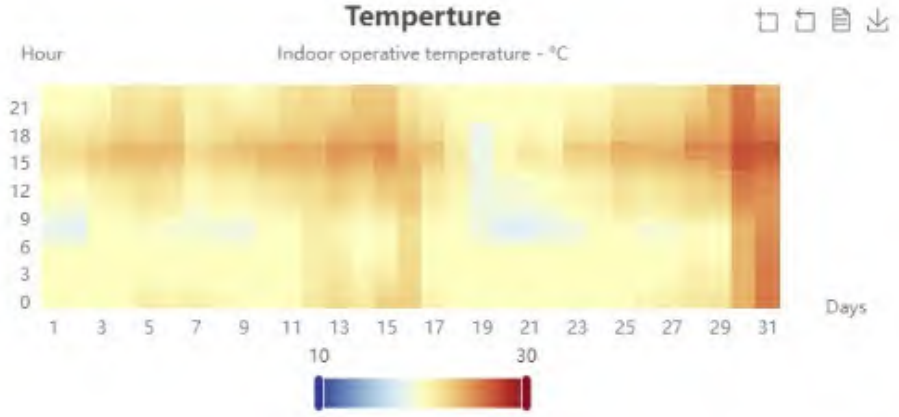

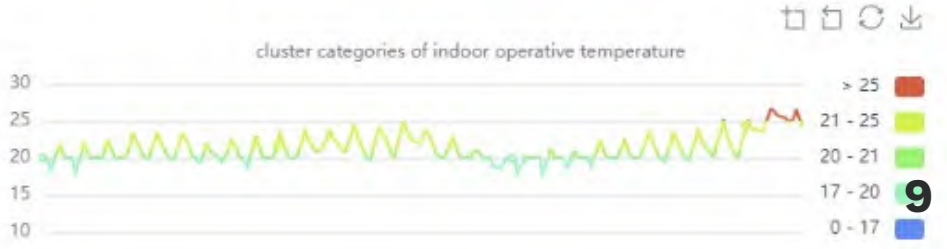

Simulate, Innovate, and Elevate

Energy Conservation Measures makes your building

Consortium

Coordinator

eurac research

Project Partners

HUYGEN INGENIEURS & ADVISEURS

GreenDelta

EDERA

GRÜN STATT GRAU

one team

nobatek INEF4 INSTITUT POUR LA TRANSITION ENERGETIQUE

BOUYGUES CONSTRUCTION

RUBNER

LEITAT managing technologies

IRI UL Institute for Innovation and Development of University of Ljubljana

GENERALITAT VALENCIANA Vicepresidencia Segunda y Conselleria de Vivienda y Arquitectura Bioclimática

IVE INSTITUTO VALENCIANO de la EDIFICACION

NextSense

SYNAGE

SERNEO ÉTUDES & INNOVATIONS TECHNIQUES

VORTICE

CASA SPA

vilogia

Stanovanjskopodjetje

FANTI GROUP COSTRUIRE IN LEGNO

INFINITE BUILDINGRENOVATION

Thank you

Daniele Antonucci
Eurac Research
Daniele.antonucci@eurac.edu

eurac research

INFINITE project has received funding from the European Union's Horizon 2020 research and innovation programme under grant agreement No 958397